



the
**HOLLAND
COMPANIES**

Design & Construction

1126 Main Street
Weymouth, MA
02190

Phone 781.335.4275
Fax 781.340.0077

thehollandcompanies.com

*Note - Dimensions are
not guaranteed and are
provided for informational
purposes only.*

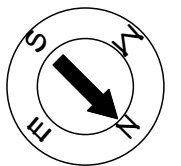

PRINT DATE:
August 2009

PROJECT NAME:
Rental Property

PROJECT ADDRESS:
273 Neponset Avenue
Dorchester, MA

1

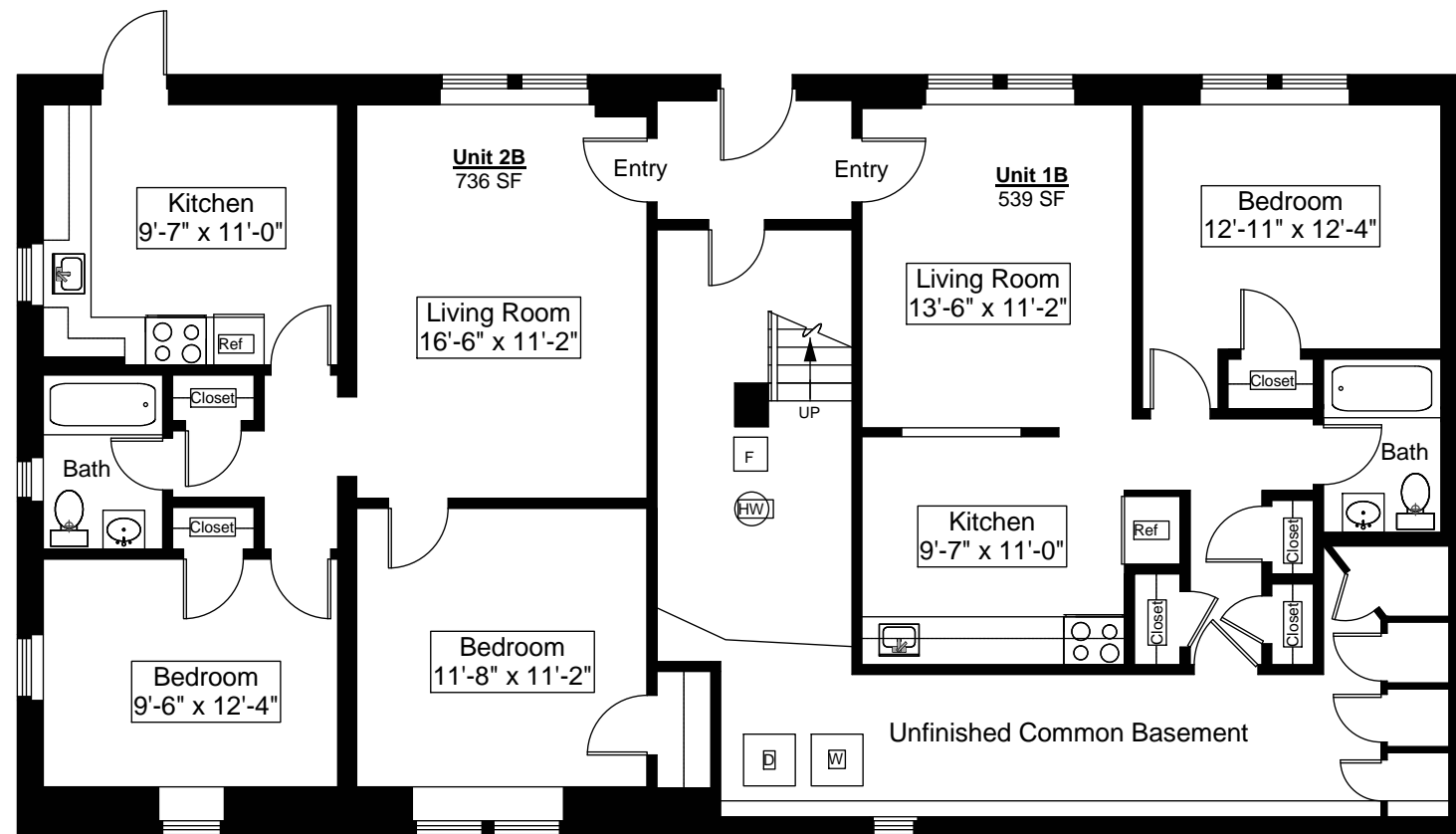

Lower Level Floor Plan
Ceiling Height = 7'-4"

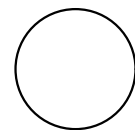

273 Neponset Avenue, Dorchester, MA 02122

SCALE: 1/8" = 1'-0"

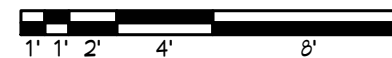



the
**HOLLAND
COMPANIES**

Design & Construction

1126 Main Street
Weymouth, MA
02190

Phone 781.335.4275
Fax 781.340.0077

thehollandcompanies.com

*Note - Dimensions are
not guaranteed and are
provided for informational
purposes only.*

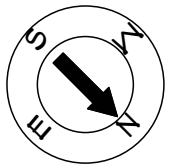

PRINT DATE:
August 2009

PROJECT NAME:
Rental Property

PROJECT ADDRESS:
273 Neponset Avenue
Dorchester, MA

2

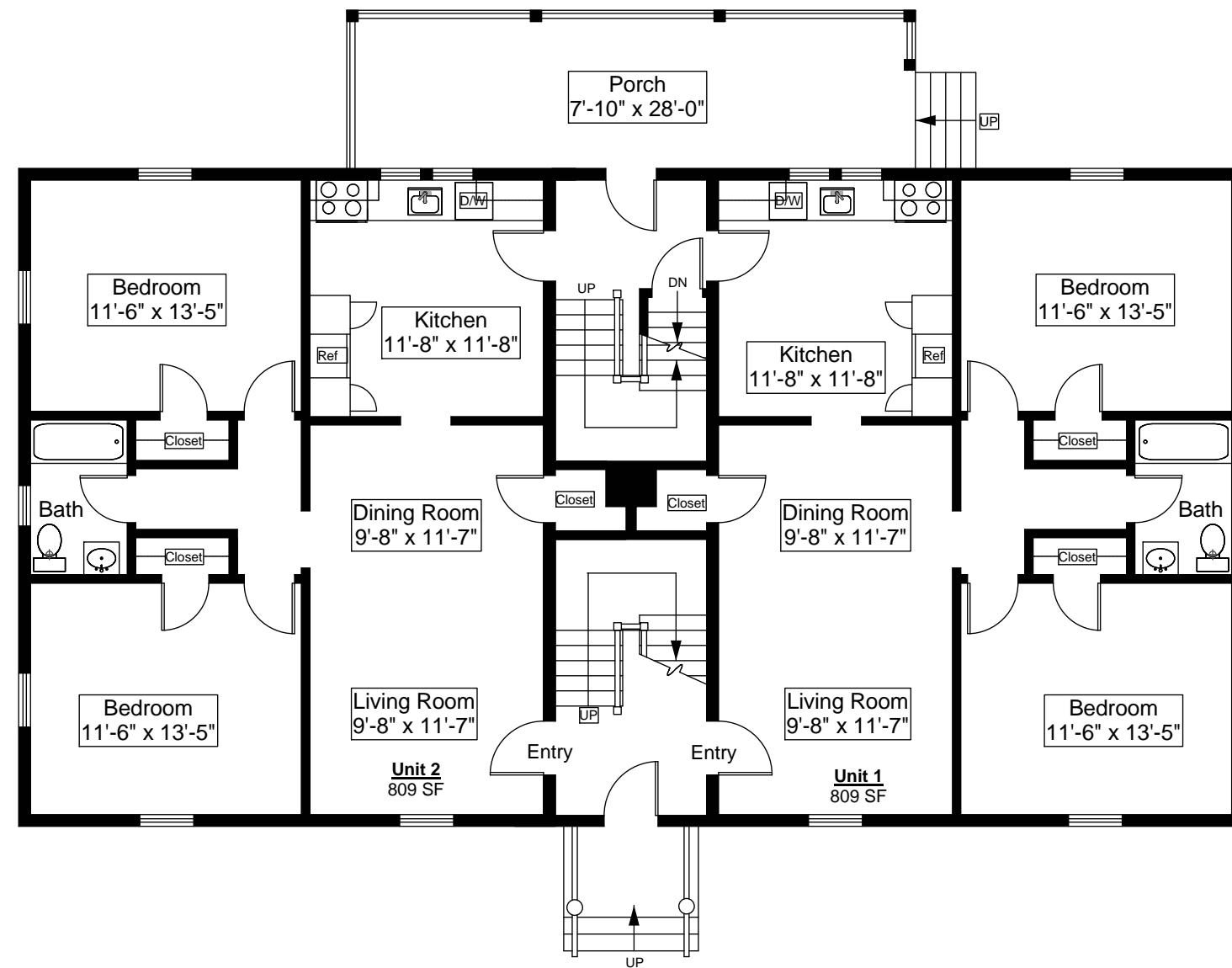

First Floor Plan
Ceiling Height = 7'-4"

273 Neponset Avenue, Dorchester, MA 02122

SCALE: 1/8" = 1'-0"





the
**HOLLAND
COMPANIES**

Design & Construction

1126 Main Street
Weymouth, MA
02190

Phone 781.335.4275
Fax 781.340.0077

thehollandcompanies.com

*Note - Dimensions are
not guaranteed and are
provided for informational
purposes only.*

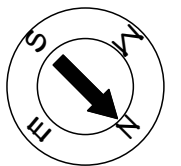

PRINT DATE:
August 2009

PROJECT NAME:
Rental Property

PROJECT ADDRESS:
273 Neponset Avenue
Dorchester, MA

3

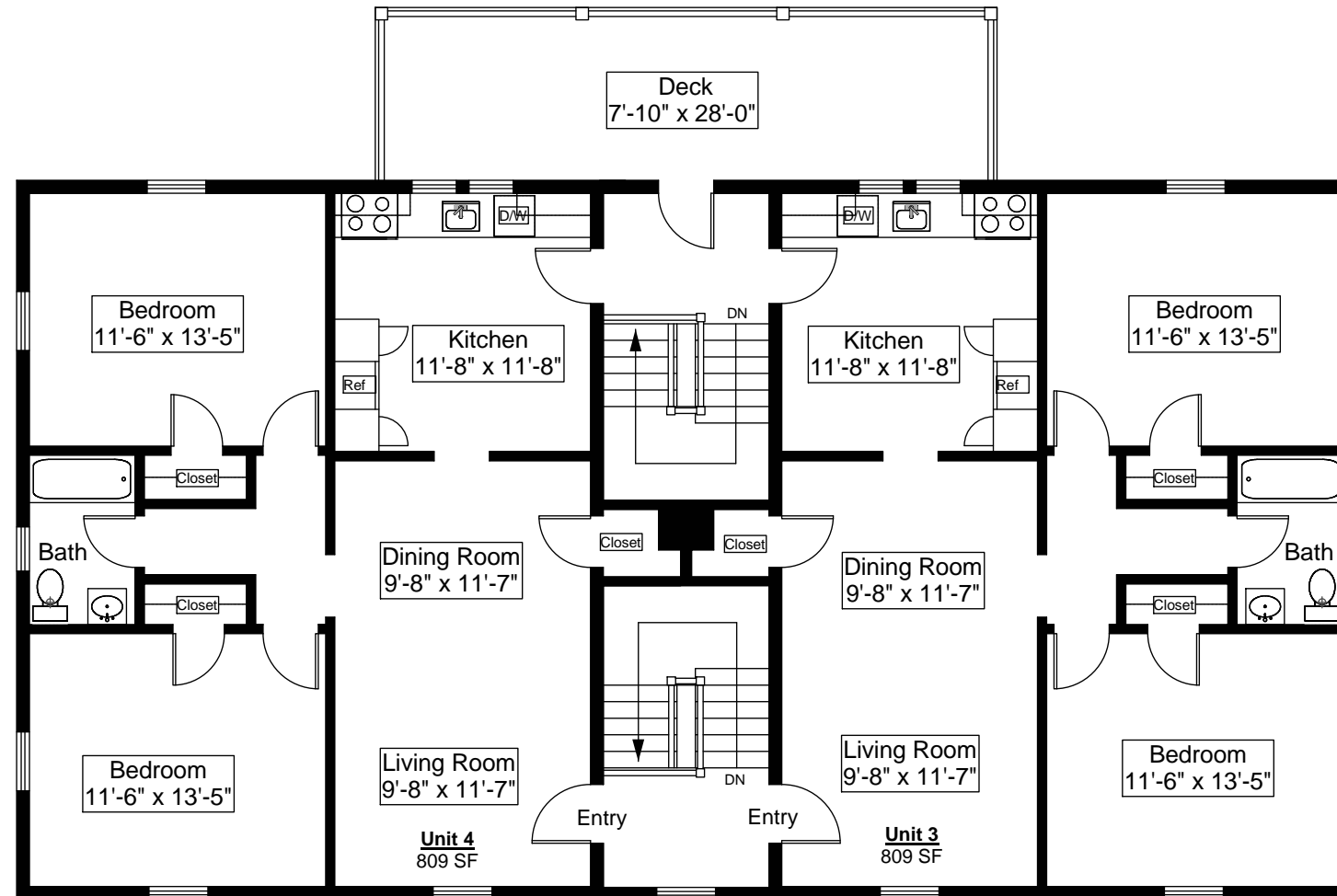

Second Floor Plan
Ceiling Height = 7'-4"

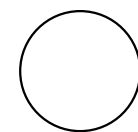

273 Neponset Avenue, Dorchester, MA 02122

SCALE: 1/8" = 1'-0"

