

Lower Level Floor Plan  
Ceiling Height = 7'-2"

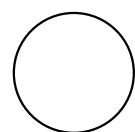

36 St. Marks Road, Dorchester, MA 02124

SCALE: 1/8" = 1'-0"

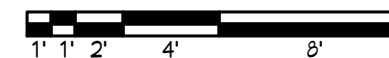

the  
**HOLLAND  
COMPANIES**

*Design & Construction*

1126 Main Street  
Weymouth, MA  
02190

Phone 781.335.4275  
Fax 781.340.0077

thehollandcompanies.com

*Note - Dimensions are not guaranteed and are provided for informational purposes only.*

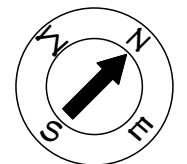

PRINT DATE:  
August 2009

PROJECT NAME:  
Rental Property

PROJECT ADDRESS:  
36 St. Marks Road  
Dorchester, MA

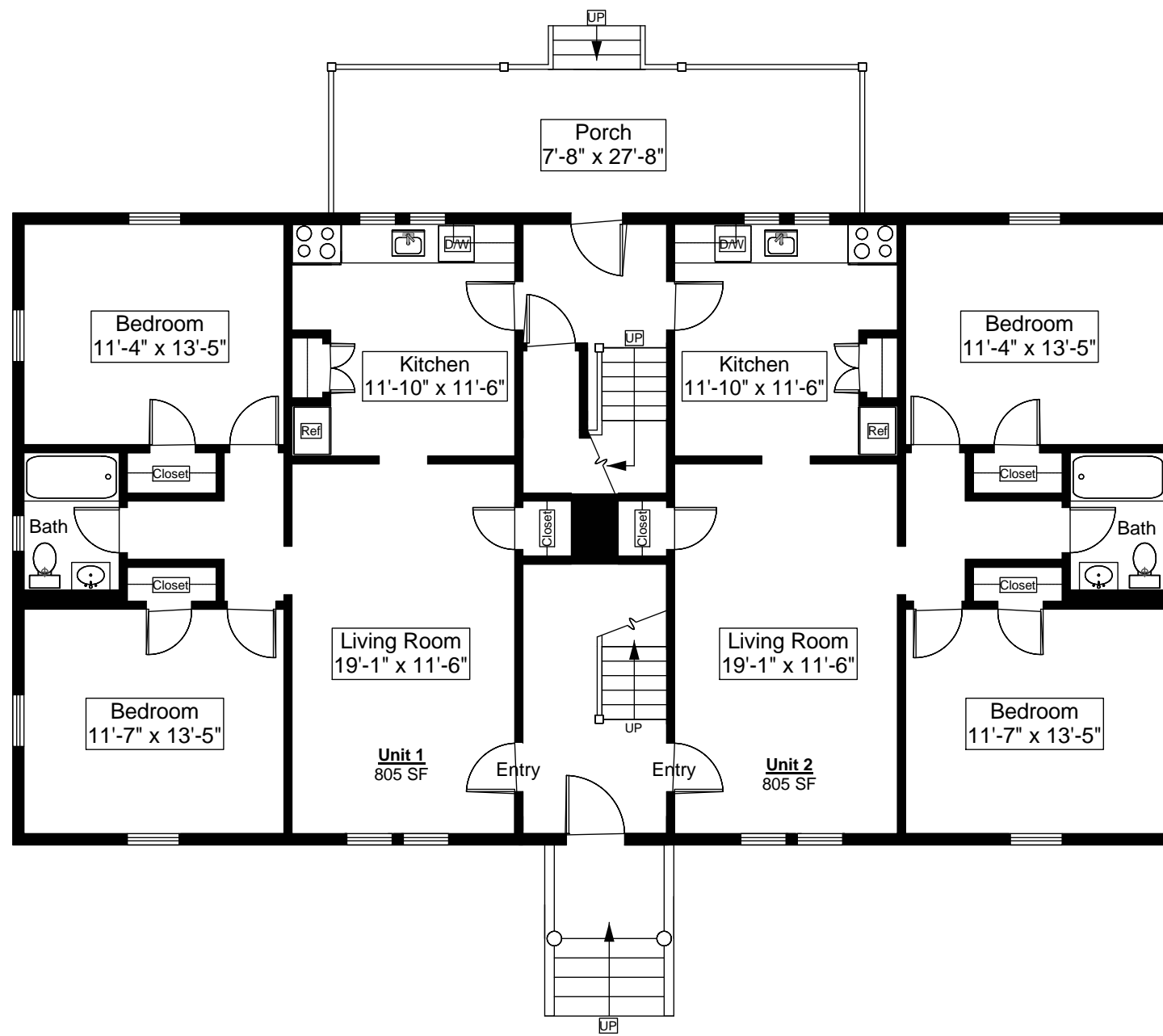

First Floor Plan  
Ceiling Height = 7'-3"

36 St. Marks Road, Dorchester, MA 02124  
SCALE: 1/8" = 1'-0"

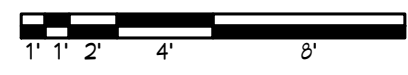

the  
**HOLLAND  
COMPANIES**  
Design & Construction

1126 Main Street  
Weymouth, MA  
02190  
Phone 781.335.4275  
Fax 781.340.0077  
thehollandcompanies.com

Note - Dimensions are not guaranteed and are provided for informational purposes only.

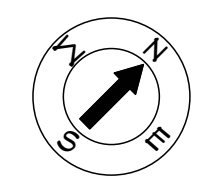

PRINT DATE:  
August 2009

PROJECT NAME:  
Rental Property  
PROJECT ADDRESS:  
36 St. Marks Road  
Dorchester, MA



the  
**HOLLAND  
COMPANIES**

*Design & Construction*

1126 Main Street  
Weymouth, MA  
02190

Phone 781.335.4275  
Fax 781.340.0077

thehollandcompanies.com

*Note - Dimensions are  
not guaranteed and are  
provided for informational  
purposes only.*

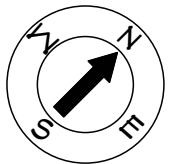

PRINT DATE:  
August 2009

PROJECT NAME:  
Rental Property

PROJECT ADDRESS:  
36 St. Marks Road  
Dorchester, MA

3

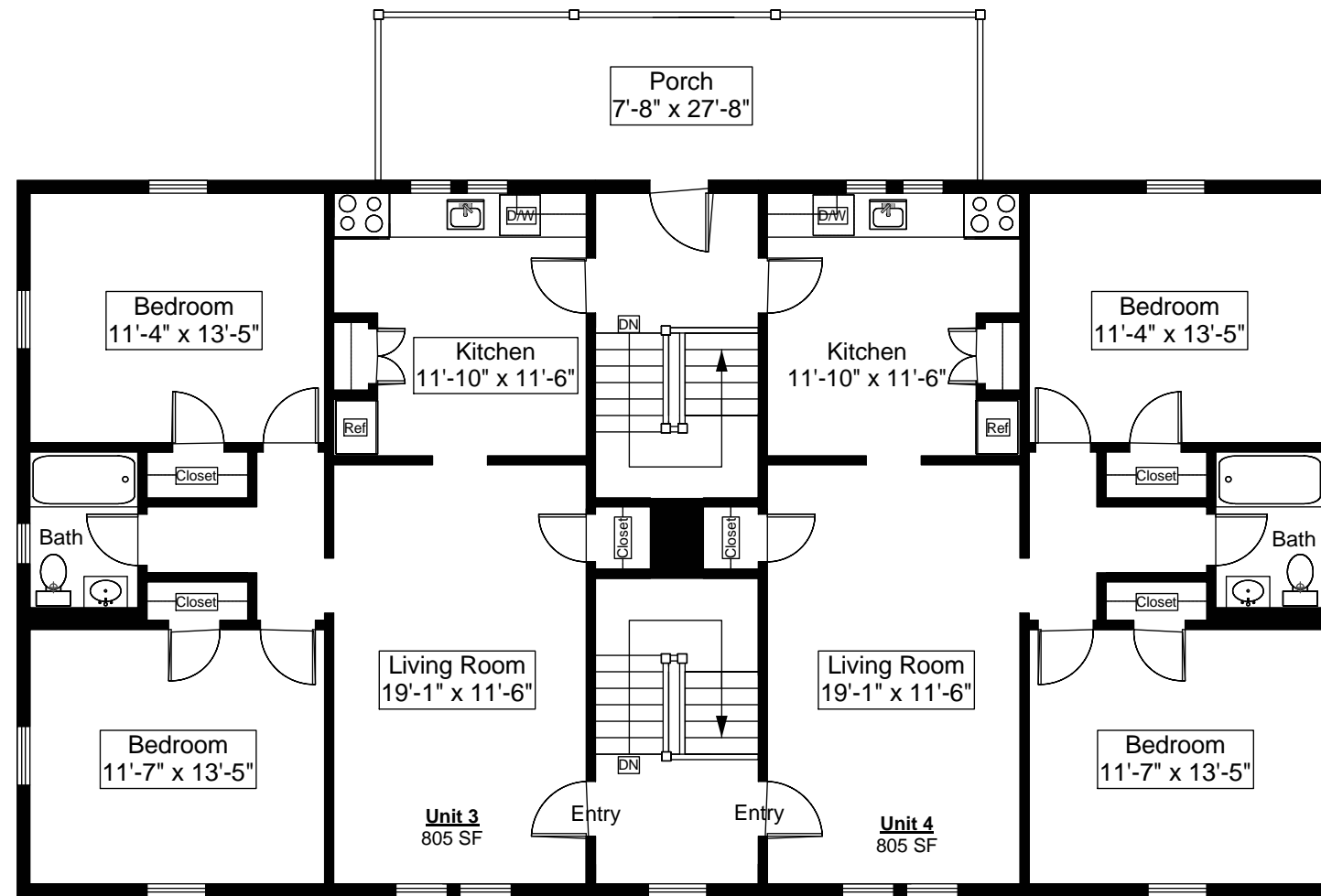

**Second Floor Plan**  
Ceiling Height = 7'-3"

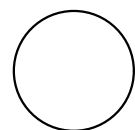

**36 St. Marks Road, Dorchester, MA 02124**

SCALE: 1/8" = 1'-0"

